

\$268,000 - 65 Barnwood Circle, Greenville

MLS® #1347937

\$268,000

3 Bedroom, 2.50 Bathroom, 2,200 sqft
Condo/Townhouse on 0 Acres

Plantation Greene, Greenville, SC

EXCELLENT LOCATION, gated community off Miller Rd. Easy access to Woodruff Rd, I 85 & I 385, and ICAR. Outstanding schools. Open floor plan, spacious rooms, hardwoods throughout, abundant Cabinetry in Kitchen, separate Pantry in Kitchen. Gorgeous Granite counter tops. Ample Storage space. Master Suite and laundry on Main level. Two larger bedrooms upstairs with extra-large closet space. Plus two bonus/flex rooms upstairs, one with sky light. Great community offers landscaping, sidewalks, playground, pond for fishing, pool, lazy river, and clubhouse. Carefree living at its best. Must see.

Built in 2007

Essential Information

MLS® #	1347937
Price	\$268,000
Bedrooms	3
Bathrooms	2.50
Full Baths	2
Half Baths	1
Square Footage	2200-2399
Acres	0.00
Year Built	2007
Type	Condo/Townhouse
Sub-Type	Condo/Townhouse-Attached
Style	Traditional
Status	Active

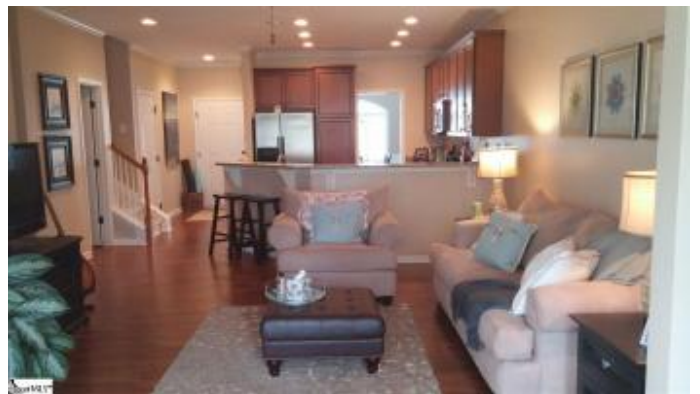
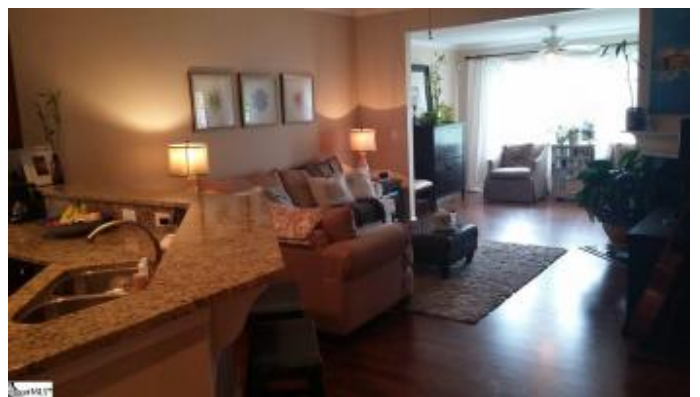

Community Information

Address	65 Barnwood Circle
Subdivision	Plantation Greene
City	Greenville
County	Greenville
State	SC
Zip Code	29607

Amenities

Amenities	Club House, Lights, Pool
Parking	Door Opener, Attached Garage 2 Cars
Garage Capacity	Two
Garages	Door Opener, Attached Garage 2 Cars

Interior

Interior	Carpet, Hardwood
Interior Features	Ceiling 9ft+, Ceiling Fan, Ceiling Smooth, Countertops Granite, Open Floor Plan, Sky Lights, Smoke Detector, Some Window Trtmnts, Walk In Closet
Appliances	Dishwasher, Disposal, Oven-Self Cleaning, Refrigerator, Oven-Electric, Stand Alone Rng-Smooth Tp, Microwave-Built In
Heating	Natural Gas
Cooling	Electric
Fireplace	Yes
# of Fireplaces	1
Fireplaces	Gas Logs
Stories	Two
Floors	Carpet, Hardwood

Exterior

Exterior	Brick Veneer-Partial, Vinyl Siding
Exterior Features	Patio
Lot Description	Underground Utilities
Roof	Composition Shingle
Foundation	Slab

School Information

Elementary	Sara Collins
Middle	Dr. Phinnize J. Fisher
High	J. L. Mann

Listing Courtesy of Mary Hanna, Greenville Upstate Realty

Listings provided courtesy of the Greater Greenville Association of REALTORS®, Copyright 2017. IDX information is provided exclusively for consumers' personal, non-commercial use and may not be used for any purpose other than to identify prospective properties consumers may be interested in purchasing.

Listing information last updated on November 19th, 2017 at 10:01am CST